CN / XXIX / TN / C

ĐÁP CA
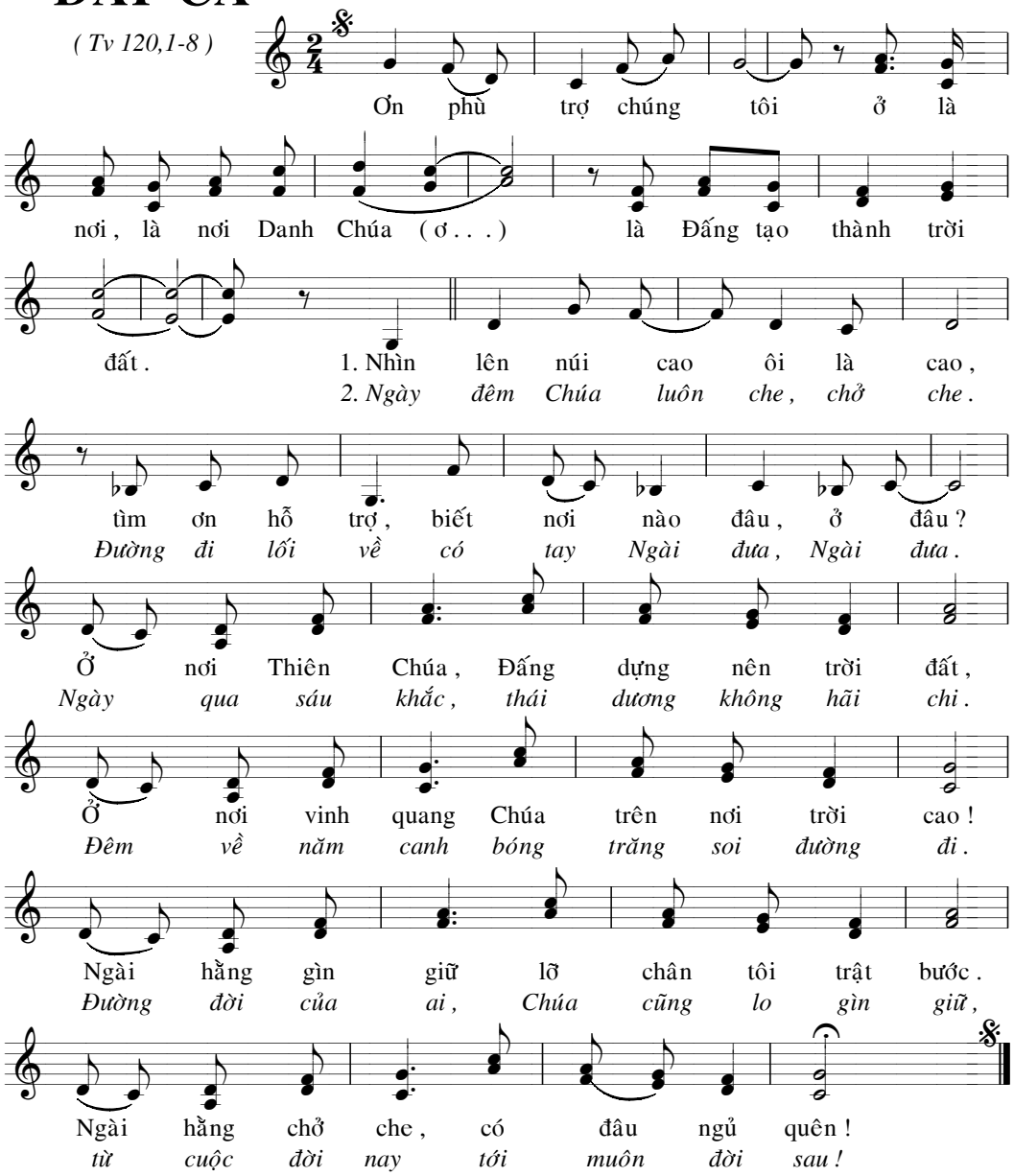
(Tv 120,1-8)