CN / XVI / TN / A

ALLELUIA
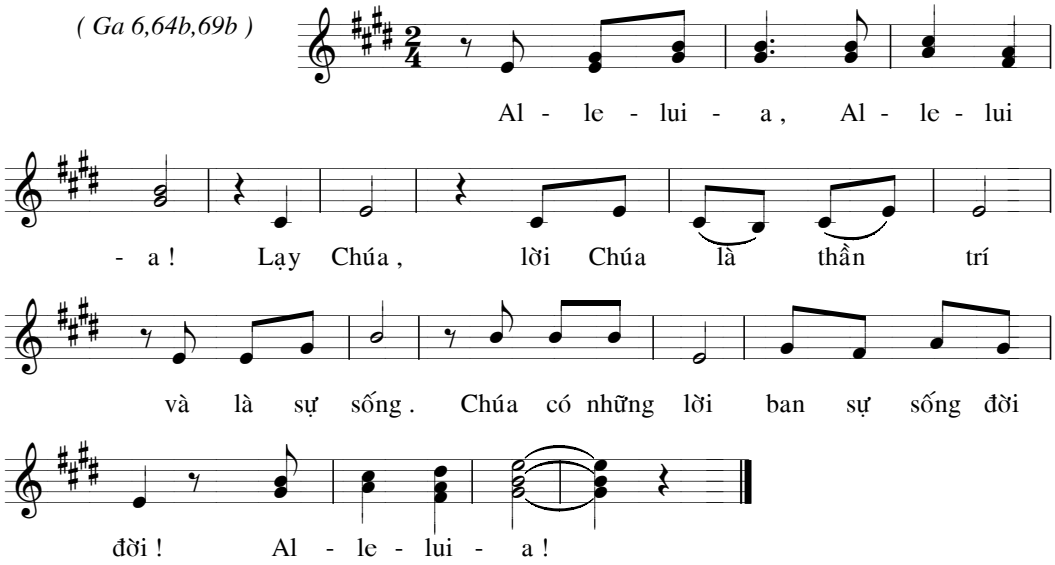
(Ga 6,64b,69b)