TÌNH KHẤN
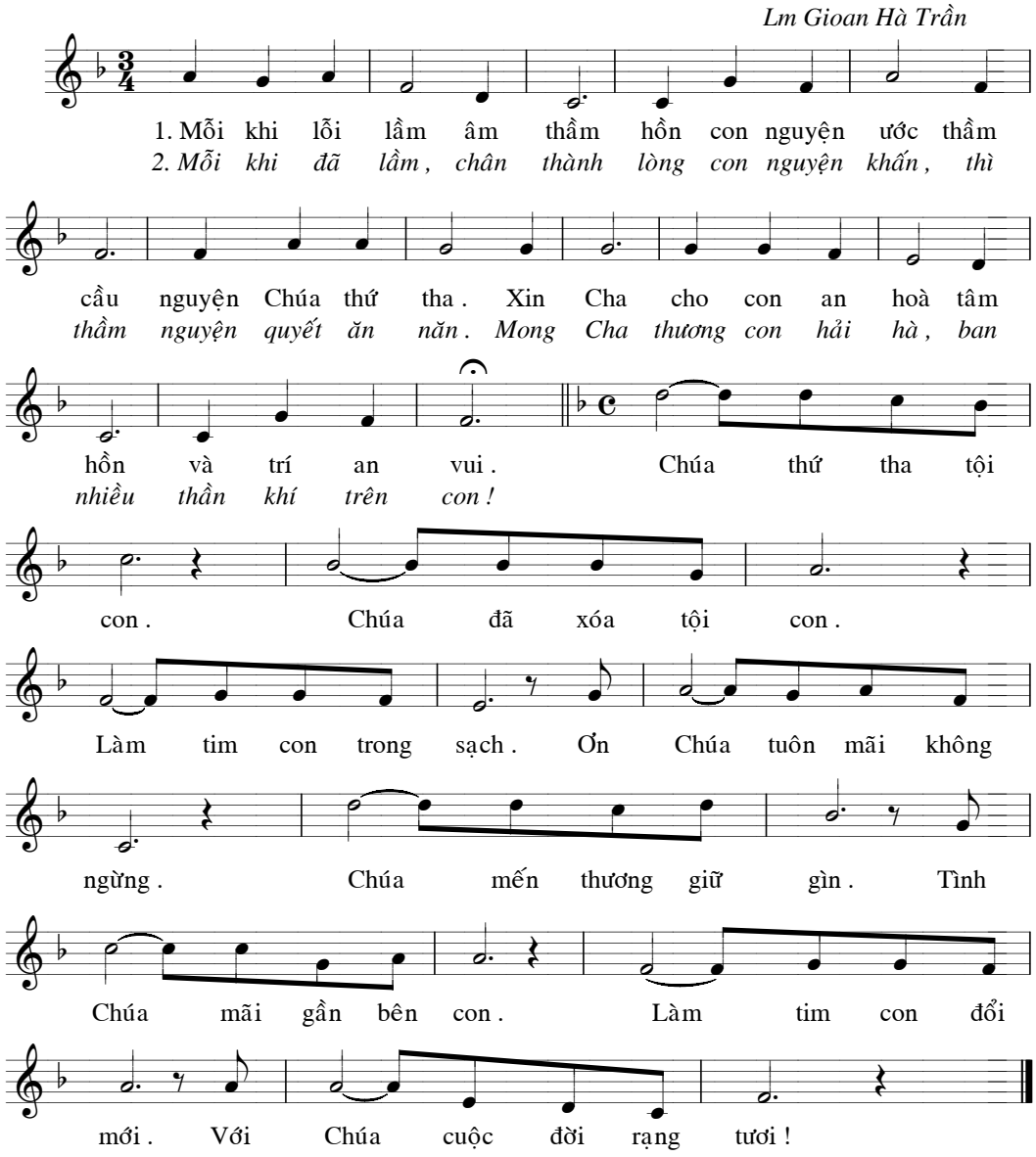
Lm Gioan Hà Trần