Xin cho con được thấy!

(Cảm hứng Mc 10:51)

Nguyên Kha
Tranh: Minh Châu
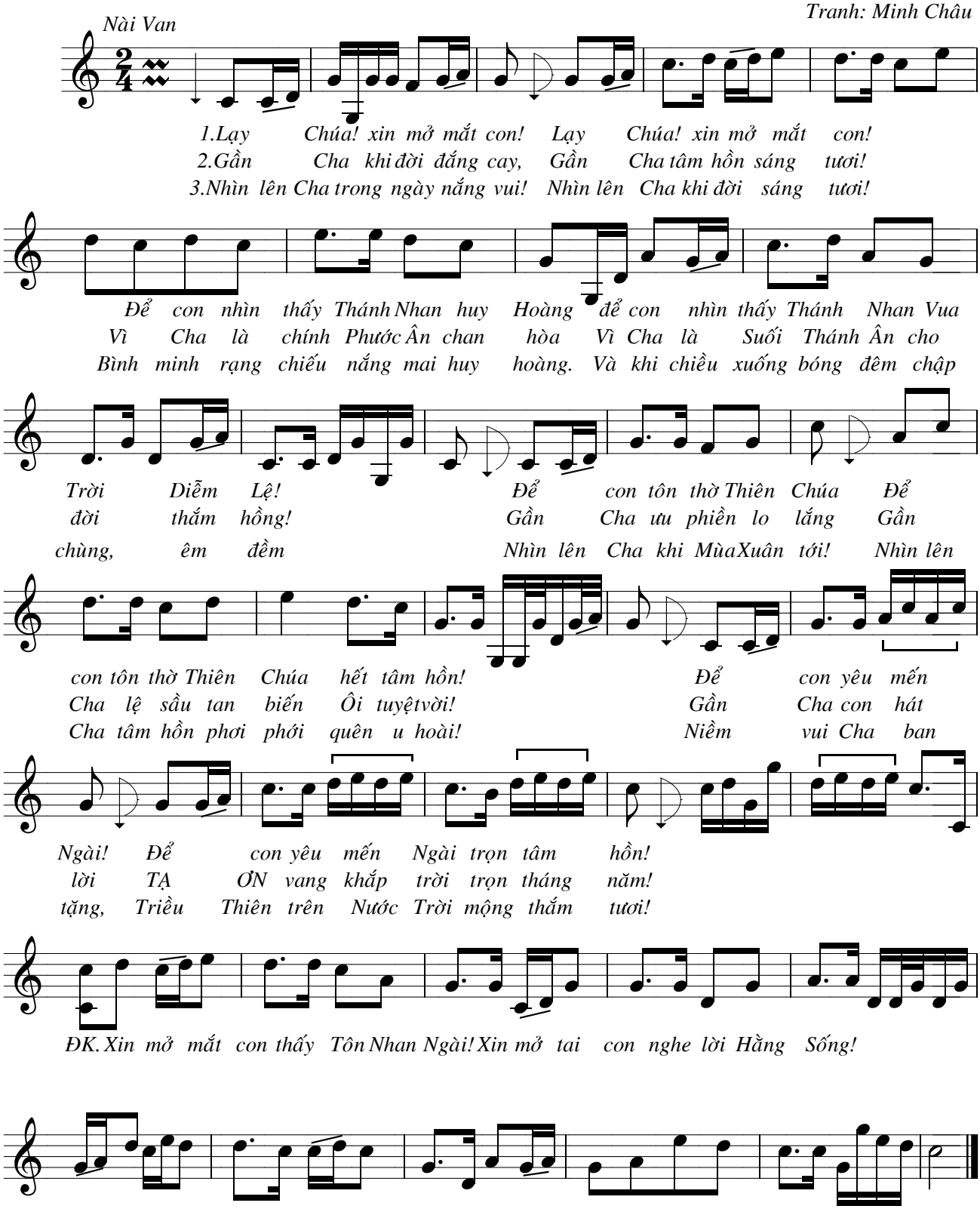
Nài Van