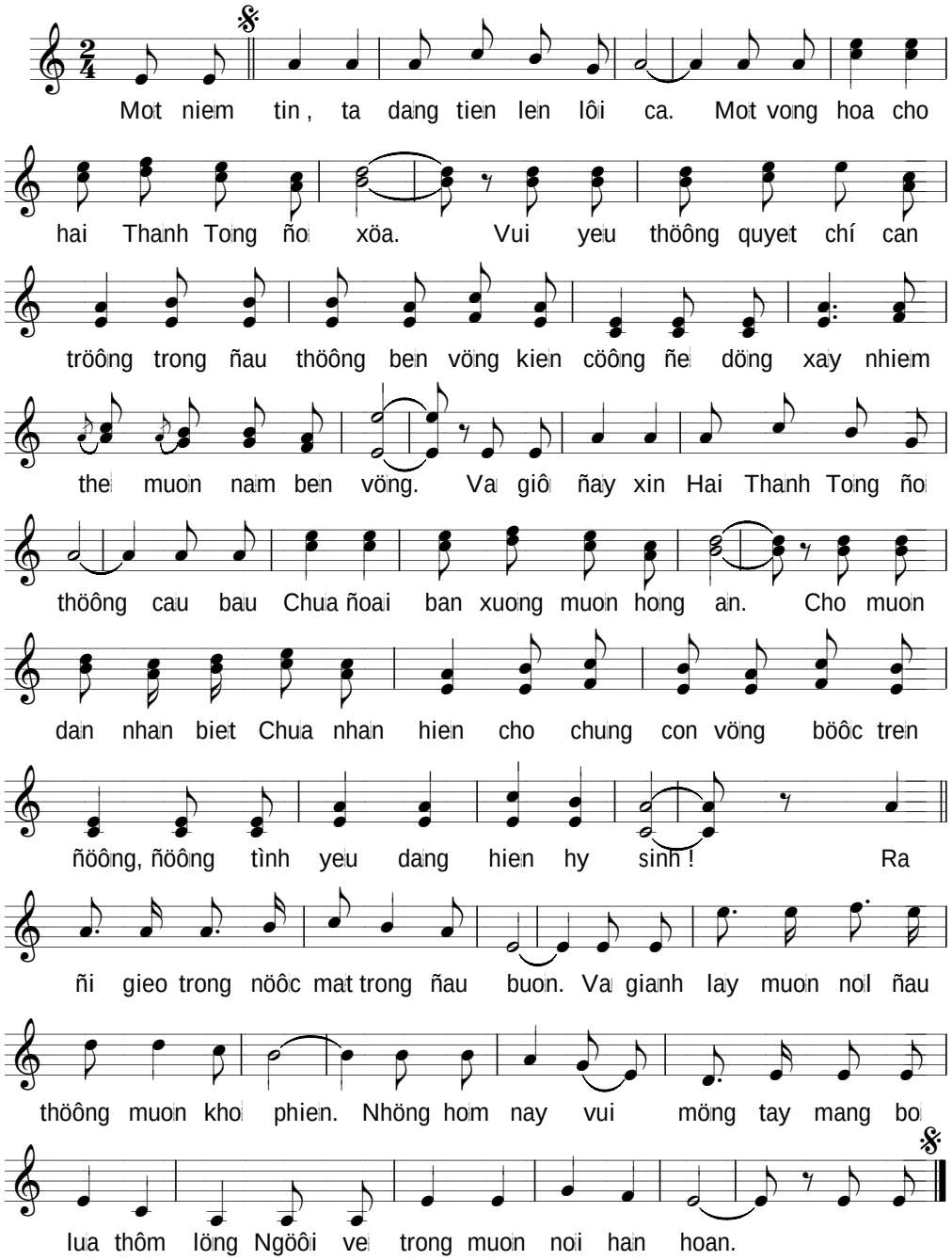MÖNG THANH PHERO
VA PHAOLO