TÔI ĐÃ HỐI HẬN
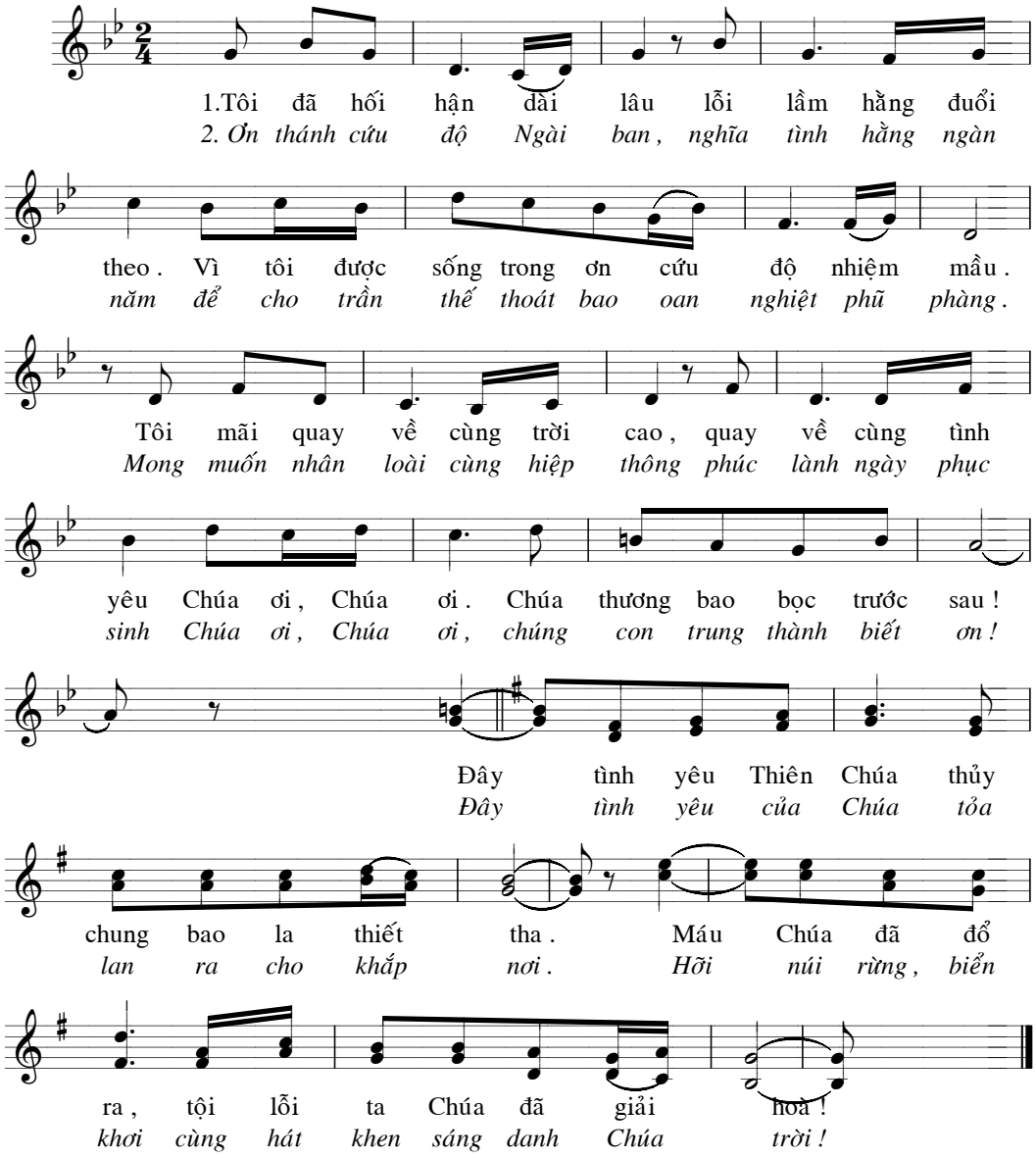
Đa Minh